

SUPPLEMENT

Coffee,  
Freeland  
and  
Allied Families

This supplement gives corrections which have been brought to my attention. Notification of any errors is appreciated. Some of the errors were in the original copy and some were made in copying the information for printing.

Also included is information which has been obtained since the original publication. Research is still going on and it is hoped that all of the allied families will eventually be completed and more information on those already included will be found as additional sources are located and studied.

By checking the page numbers listed with the new material with the corresponding pages in the book, one can see how this data fits in. If someone later wishes to reprint the book, this can be incorporated in the proper places.

My thanks to Clark and Robin Coffee for their help in setting type for this supplement.

Howard Hillis, Box 5, Madras, OR 97741

1981

## CORRECTIONS

### Under CONTENTS:

"Ilsey" should read Ilsley.  
Mason should be 82, 85, 91, 92

### Page 18:

Scott Campbell was with the Salem Police force for six years, not one.

### Page 29:

"Matebe" tribe should read Matebele Tribe.  
Donald and Faye Smith were married June 1950, not July.  
Donald Kendall Smith was born in 1929, not 1926.

### Page 32

Clark E. Coffee and Robin Collins were married in 1962, not 1964.

### Pictures, Pages 38—40:

In the third picture following page 38, in identifying those who visited the old house, it should be Clara and Kendall Freeland, not Kendall and Sarah Freeland.

In the second picture after page 40, on the bottom photo, Alta and Vina Freeland are switched.

## ADDITIONS

### Page 1

Names to be added to the list of Allied Families: Bourne, Tilden, Sutton, House, Paine, Hammond, Thayer, Butterworth, Bowen, Tayler and Waterhouse.

*History of Washington County, New York, 1737-1878* (where Nathaniel Coffee was born) states that in 1790 the number of dwellings in Whitehall did not exceed eight or ten. A post office was established in 1796. The town grew slowly. During the War of 1812, Whitehall became a strategic place, and a base for supplies. After this war the town grew rapidly in population. In 1820 Whitehall became an incorporated village, but the records covering the first 40 years of its existence as such have been destroyed. (This may account for some of the problems in gaining information about the Coffee family. Until 1761 the area was untouched and in a "state of nature.")

Page 13:

Molly Sullivan Benson has another son, Clinton Joseph, born recently.

Paul James Sullivan III has another daughter, Kathryn McGilvray, born recently.

Michael Duncan Sullivan has now graduated from Oregon State University and is in the construction business and living in Milwaukie, Oregon.

Page 17

LONNECKER, KEITH, married Cindy McDonald Olsen 22 May 1981. She has a son, Michael James Olsen, born 21 October 1979.

LONNECKER, DAVID, is working for a Molybdenum Mining Co. in Challis, Idaho.

Page 22:

Under children of Richard Kendall Hillis add:

ROBINSON, RICKY JAMES, born in 1951. He was a staff sergeant in the Air Force and is now an electronic engineer for Motorola in Austin, Texas. He has a daughter, Virginia Janice Robinson, born in 1972.

HILLIS, RANITA JANICE, born 10 August 1962 in Bonn, Germany. She was supervisor of Rainbow Music in Tucson, Arizona, and is now supervisor for Music in Motion in Tacoma, Washington.

Greg Hillis is now Third Mate for Inland Boatman's Union and is working on tugs as a navigator.

Page 24:

PIERCE, JEAN COFFEE, married Joe Kortman 11 April 1981. He is school district electronics foreman and owner of Electronics Automation and Instrumentation firm. She is administrative supervisor of food services for Vancouver schools.

PIERCE, GARY GEORGE, is now supervisor of city building inspection.

PIERCE, STEVEN THOMAS, is now business editor of the Columbian in Vancouver, Washington.

A son, MICHAEL GREGORY PIERCE, was born to Steven and Ruth Pierce 5 April 1978 in Portland, Oregon.

PIERCE, CRAIG DEAN, should not be indented. He is the son of Jean Coffee (Pierce) Kortman. He graduated from University of Washington and works in building and design for a Seattle firm.

PIERCE, STUART RUSSELL, son of Glen and Susan Pierce, was born in Portland, Oregon.

Page 28:

Add the following for Nina Christina Coffee:

Although Nina Coffee Smith was married at 18, she and Leslie went to college together and taught for two years before their first child was born. Later she took college work whenever possible and as her home duties allowed. Finally, after 31 years from her first college work she received her AB from Westmont College in Santa Barbara, California. At that time she was the first grandmother to receive a degree at that school. She taught a total of 26 years in elementary grades.

Leslie graduated from Oregon Normal School, and received his AB from Seattle Pacific College. His Master's was earned at University of Washington, and his Ph.D. at the University of Portland. His college teaching included Visiting Professor at Westmont College, Professor of Education and Director of teacher training at Cascade College and Warner Pacific College, 1954-71 when he retired. He secured the approval of the State of Oregon for both schools' teacher education programs. Leslie is a member of Phi Delta Kappa, Educational Honorary. He was a member of the Advisory Council to the State Superintendent of Public Education for 10 years.

Leslie and Nina were in Rhodesia 1971-72 writing teachers' manuals for reading books for the Rhodesian schools. Their son, Don, was living there and working with the Matebele people. They traveled in Europe for two months *en route* to and from Africa.

Both Nina and Leslie are active members of Burlingame Baptist Church and have held many responsible positions in that church.

SMITH, LESLIE FREDERICK, Sr., died 23 August 1981 in Portland, Oregon.

Pages 63 and 67:

Greeley, Greely, Grele, a place name same as Grelley or De Grelly from Greilly, France. In the *Roll of Battle Abbey* the name is included as coming to England with William the Conqueror.

Page 73:

NORTHEND, EZEKIEL, born in England about 1622, inhabitant of Rowley, Mass., 1645. A John Northend settled in Connecticut and never was in Massachusetts. As there were no other of that name in Massachusetts, Ezekiel is related to our ancestor. Our known ancestor, Elizabeth Parrott, was born 1 May, 1640, the daughter of Francis and Elizabeth Northend Parrott. Considering the dates, the first Elizabeth must have been born about the same time as Ezekiel. Perhaps she was a sister who came over with him, but I can find no mention of her. Francis Parrott was in Rowley, Mass., with his wife, Elizabeth, in 1640 when their daughter, Elizabeth, was born. It is very possible that Francis Parrott and Elizabeth Northend were married before coming to America. Francis Parrott was from Peraidd, Wales, the sweet or delicious river, now the Dee.

Page 75:

NOYES. The English family descended from William des Noyers, a military commander under William the Conqueror. The name was corrupted to Noyes. Our ancestor, Nicholas Noyes, was a brother of Rev. James Noyes, son of Rev. William Noyes, born in Cholderton, county Wilts, 1608.

Page 76:

PETTINGELL, RICHARD, came from Staffordshire, Eng., to Salem, Mass., freeman 1641, was at Wenham, Mass., finally located at Newbury, Mass.

Page 77:

INGERSOLL, RICHARD, came with Rev. Francis Higginson from Bedfordshire, England, to Newberry, Mass., before 1648.

Pages 78, 96:

MARSH, GEORGE, came from Hingham, Eng., to Hingham, Mass., 1635.

Page 78:

FRENCH, EDWARD, Ipswich, tailor, born in England 1590. Settled in Ipswich in 1636, removed to Salisbury, Mass., 1640. Tradition states there were three brothers called French Armourers in the train of William the Conqueror and that this was the source of the name.

Page 81:

SARGENT, WILLIAM, came from near Bath, England, to Ipswich, Mass., 1633; one of the first settlers of Newbury, Mass., 1635; with Rev. Stephen Bachile; began Hampton, N.H., plantation 1638, removed to Salisbury, Mass., and in 1655 helped in the settlement of Amesbury, Mass.

PERKINS, JOHN, born Newent, Gloucestershire, Eng., 1590, came with Roger Williams to Boston, Mass., 1631, removed to Ipswich, Mass., 1633.

Page 82:

BUTTERWORTH, JOHN, was at Rehoboth, Mass., 1643; was at Swanzey, Mass., before 1663.

Page 82:

BOWEN is from Welsh, a corruption of Ap Owen, or the son of Owen. Griffith Bowen from Llangeydd, Glamorganshire, Wales, came to Boston, Mass., 1638; later Roxbury, Mass. Returned to England, residing in London in 1670.

Richard Bowen came from Wales to New England, made freeman at Rehoboth, Mass., 1645; was at New London, Conn., 1657-60. Obadiah Bowen,

brother of preceding, was at Rehoboth before 1657; removed to Swanzey, Mass. Thomas, another brother, was at Salem, Mass., 1648; New London, Conn., 1657-60; removed to Rehoboth, Mass.

Pages 82, 85, 92:

MASON, HUGH, born in England 1606, came from Ipswich, County Suffolk, Eng., to Watertown, Mass., 1634.

MASON, SAMPSON, shoemaker, came to dorchester, Mass., 1651, at Rehoboth 1657, Swansey 1667.

Page 82:

ROBERT WHEATON married ALICE BOWEN, daughter of Richard Bowen and Ann or Esther Sutton.

Probable Lineage, not verified entirely

Thomas Bourne = Elizabeth      William Paine =

Nathaniel Tilden = Lydia Bourne      William Hammond = Elizabeth Paine

George Sutton = Sarah Tilden      Samuel House = Elizabeth Hammond

John Sutton = Elizabeth House

Richard Bowen = Esther Sutton

Alice Bowen = Robert Wheaton

#### BOWEN

OBADAH BOWEN, Swanzey, Rep. 1681, had been in Rehoboth 1657, an active member of the Baptist Communion.

OBADIAH BOWEN, Swanzey, son of preceding. *Savage* (who had a different spelling).

OBEDIAH BOWEN, Rehoboth 1643/4. Son of Obediah, born 18 Sept. 1651. Will probated 14 Oct. 1710 (grown ancient). Will includes sons, Samuel, Joseph, Obediah; daughter Hanna Brooks; granddaughters Katherine, Sarah, Alice and Elizabeth, also LYDIA MASON *Pope*.

RICHARD BOWEN, Rehoboth, town officer, proprietor, freeman 4 June 1645. Married ESTHER SUTTON. Buried 4 Feb. 1647, will probated 4 June 1675, bequested to wife Elizabeth; children William, Obediah, Richard, ALICE WHEATON, Sarah Fuller and Rugh Leverich. His widow was buried in 1675.

*Memorial of the Bowen Family, 1884*

## SUTTON

(Relation to Esther Sutton above not yet determined)

GEORGE SUTTON, Scituate 1638, married 1641, SARAH, daughter of Elder Nathaniel TILDEN of the same, had JOHN 1642, Lydia 1646/, Sarah (d.), Sarah 1650, Elizabeth 1653.

JOHN SUTTON, Scituate, son of George, married 1661, ELIZABETH, daughter of Samuel HOUSE, had Elizabeth, John, Mary, Sarah, Hanna, Esther in 1673, Benjamin, Nathaniel, and Nathan. He was an ensign in Philip's War and died in 1691. *Savage*.

## TILDEN

NATHANIEL TILDEN, Scituate, came in the Hercules 1635 from Sandwich, in Co. Kent, being one of an old family at Tenterden, near Cranbrook, in that shire, bringing wife Lydia, seven children and seven servants. In May 1637, with his friend, Hatherly, he was appointed by Plymouth Colony to settle the bounds between it and Mass. He was rul. elder in the church and died 1641, the inv. being 31 July, and his will of 25 May preced. in that yr. It names his wife LYDIA, perhaps the d. of THOMAS BOURNE of Marshfield, yet m. in Eng. he gives his ho. at Tenterden, all seven children, Joseph; Thomas b. a. 1621; Mary w. of Thomas Lapham; SARAH, the w. of GEORGE SUTTON; (etc.) *Savage*.

## BOURNE

THOMAS BOURNE, Mr., land gr. to his son Richard for him Jan. 2, 1636; frm. 7 Feb 1636-7; He rem. to Marshfield. Proprietor 1643. Wife Elizabeth was bur. July 18, 1660, ae. 70. He was bur. May 11, 1664, ae. 83. Will dated May 2, prob. June 9, 1664, made son right heir and exec., and beq. to him, to daus. Martha Bradford, Anne Smith, Margaret Winslow, and LYDIA TILDEN; to son (etc.). *Pope*

## HOUSE

(Elizabeth House married John Sutton)

SAMUEL HOUSE, Scituate 1634, one of the founders of the church 8 Jan. 1635, had ELIZABETH, baptized 23 Oct. 1636. His wife Elizabeth was the daughter of William HAMMOND and a sister of William Paine; at least in Paine's will is left a good legacy to Elizabeth Hammond, daughter of Samuel and Elizabeth. *Savage*.

## HAMMOND

BENJAMIN HAMMOND, Yarmouth 1643, said to have come from London and to be a son of William and Elizabeth, a sister of William Penn. Possibly his mother's name was Payne. *Savage* (Benjamin would be a brother of Elizabeth Hammond who married Samuel House in 1661.



#### P A I N E

(Probably the ancestor of Elizabeth, wife of B. Hammond. Not verified)

William born 15 March \_\_\_\_ . Elizabeth born 19 Feb. 1666.

John Paine, Rehoboth, Son of Stephen, had Elizabeth 1682.

Pages 82 and 85

SAMPSON MASON was born in Norfolk, Eng., served with Cromwell as a dragoon. Wealthy. Married 9 March 1650 Mary Butterworth, born 1628 in Rehoboth, Mass., the daughter of John or Henry Butterworth and Mary \_\_\_\_\_. Their daughter, Mary Mason, born 7 Feb. 1660 in Rehoboth, married Ephriam Wheaton 7 Jan. 1684 in Rehoboth. —*The Descendants of Captain John Luther (ca. 1600-1635) of the Massachusetts Bay Colony*, Leslie R. Luther 1952. —and *Vital Records of Towns of Massachusetts* (most records list John Butterworth as the father of Mary).

SAMUEL BUTTERWORTH, proprietor at Weymouth before 1651; free-man 13 May 1640; taxed at Rehoboth 1643. Proprietor 1645. Will probated 3 March 1685 includes Abraham Butterworth of Rhode Island and his daughter Ann Butterworth, John Butterworth of Swanzey and his two sons Samuel and Benjamin; MARY MASON, widow of his son, and her sons Noah and Samuel M. and William Hayward of Swanzey. *Reg. XLI, 191*. (Mary was the widowed daughter of his son, probably John, deceased. This is just my interpretation of the material at hand.)

MARY MASON, daughter of John and Mary Mason, born 7 Feb. 1660, married 7 Jan. 1684, EPHRIAM WHEATON, son of ROBERT WHEATON and ALICE BOWEN.

#### BOWEN, SUTTON, WHEATON

Richard Bowen, 1645 Rehoboth, died 1675, married Esther Sutton, dau. of John Sutton.

Alice Bowen, their daughter, married Robert Wheaton.

Ephriam Wheaton, their son, married Mary Mason.

Pages 82-83:

#### BARNEY—ROOLES

EDWARD BARNEY, (*Genealogical Gleanings in England by Henry F. Waters*) in his will lists his son Jacob Barney our first ancestor of that name in America. The following material on John Rooles is also included. John Rooles' daughter is listed as Isbell Barney. The Barney Genealogy in the *History of Guilford* gives Isbell Rooles as Edward Barney's wife. Cliff Barney of the Barney Family Historical Association writes, "I don't think Isbell Rooles is correct. My best information, from original research in parish records, is that his wife's name was Christian \_\_\_\_\_. Isbell Rooles, however, may have been a former wife."



Page 84:

CROSSMAN, JOHN, born at Somersetshire, Eng.; one of the early purchasers of Taunton, Mass., 1639.

DAVIS, JAMES, born in England betw. 1583-88, freeman at Newbury, Mass., 1635, removed to Haverhill, Mass., in 1640.

EATON, JOHN, Manufacturer of stoves, on record at Salisbury 1639, removed to Haverhill, Mass., 1646. Name is of Welsh and Anglo-Saxon origin. *Au = water, tain = small hill*: Autyn-Eyton. In Saxon: *Ea = water, ton = town*. English family traces their ancestry back to Bangue, Thane of Lochbar, 1000.

Page 85:

WHEATON, ROBERT, came from Swansea, Wales, one of the first proprietors of Rehoboth, Mass., 1643-46.

Page 85:

JOHN ROOLES, of Turfile, yeoman, 13 December 1586. To be buried in Turfile. Sone John and his two children, son Richard and his son William and son Jeffrey and his daughter Agnes. Daughter Joane Keene and her son Thomas Syms. Daughters Sisselie, Ann and Alice (unmarried). Wife Sibell. Son Henry. Brother-in-law John Pytcher. Date of probate not noted. *Arch. Bucks, Original Wills, Bundle for 1587*.

JACOB BARNEY, grandson of Edward, married ANNA WITT, the daughter of JONATHAN WITT and SARAH ROOLES. Any connection between Sarah Rooles and John Rooles or Isbell Rooles has not been established at the present.

DAVID BARNEY (page 83). About 1763 he settled in Richmond, N.H. He served in the Revolution, was a representative 1778. In 1784 the family moved to Montgomery County, New York.

Lt. JOSEPH BARNEY (page 83) died 5 Feb. 1734 in Rehoboth. He was married in 1692.

(Notes from files of the *Boston Transcript* 1925, copied, edited and printed by Mrs. Elmer L. Nelson 1954:)

Lt. Joseph and Constance Davis Barney may have lived some years in Newport where they were members of the First Sabbatarian Church.

Daniel Barney was a representative and substantial farmer.

David Barney, born 24 Jan. 1740, had a twin brother, Jonathan, who died 25 April 1740.

Page 86:

GARFIELD, EDWARD, born in England 1575; was proprietor of Watertown, Mass., in 1635. Name is from the Saxon "Garwain," *to prepare*; German and Dutch "gar," *dressed, done, ready, prepared*; and "field" *a place where everything is furnished necessary for an army*.

Pages 87, 80:

BARNARD, JOHN, born in England 1604, settled at Watertown, Mass., 1634.

Page 87:

BOWMAN, a military cognomen: an *archer*. English ancestor was Robert, 1544. Our American ancestor was NATHANIEL BOWMAN.

JOHN BARNARD came on the *Elizabeth* with family 1634; Watertown, Mass., 1635, buried 4 June 1646; freeman, proprietor, selectman. —Bond, *Watertown*

John could also be the ancestor of Anna Barnard, who married Nathaniel Bowman. He was a contemporary of Thomas Barnard listed on page 80. Perhaps they were brothers. This is one of the lines yet to be determined.

Pages 87, 89:

DANFORTH, a place name, the way or ford of the Danes; the seat of the family was in Suffolk, England. Nicholas, son of Thomas, and 5th generation of William Danforth, who died at Framlingham, Suffolk, Eng., in 1512. He was baptised at Framlingham in 1589, settled in Cambridge, Mass., 1634.

Pages 87, 90:

SYMMES, ELIZABETH, daughter of Rev. William Symmes, Canterbury, County of Kent, Eng. Her brother, Rev. Zechariah Symmes, was born in Canterbury in 1599 and came to Boston, Mass., 1634, removed to Charleston, died Jan. 1672.

Page 90:

JORDAN, the family was seated in Dorsetshire, Eng., as early as 1400. STEPHEN came to Ipswich, Mass., 1634, shortly afterwards arrived at Newbury.

Page 91:

JACKMAN, JAMES, came from Exeter, Devonshire, Eng., to Newbury, Mass., before 1648.

Page 92:

KENT, RICHARD, Ipswich 1634, Newbury 1635.

WALKER, RICHARD, farmer, captain of the militia, born in England 1593.

BROOKS, Capt. THOMAS, born 1613, came from Suffolk, England, assigned land at Watertown, Mass., 1636.

PIERCE, JOHN, was born in Norwich, County of Norfolk, England 1585.

Page 93:

BROWN, HENRY, shoemaker, born in England 1615, granted land in Salisbury 1639.

COLDOM, CLEMENT, miller, was at Lynn, Mass., 1630. Thomas, brother of Clement, resident of Lynn, 1630.

ILSLEY, JOHN, barber, original proprietor and freeman, Salisbury, Mass., 1639.

JEWETT, JOSEPH, son of EDWARD JEWETT, came to New England 1638, locating in Dorchester, Mass., thence the following year to Rowley, Mass., where he was freeman 1639. The name is from the French "jouet" meaning toy or sport. Henri de Juatt was a knight in the First Crusade.

Pages 92—93:

Thomas Jowett    William Tayler    Thomas Mallinson    Edward Waterhouse

Edward Jowett = Mary Tayler    Richard Mallinson = Sara Waterhouse

Joseph Jewett = Mary Mallinson

Patience Jewett = Shuabel Walker

Jane Walker = Jonathan Greeley

The following is taken from the will of RICHARD MALLINSON, 1636:

Itm I give & bequeath unto Joseph Jowett whoe marryed Marye my daughter the like sum of two shillings in full satisfaction of the child's pte of the said Marye and of all her right & pte to my goods for that I have given her or prmised to give her a competent pte of my goods. Itm I give and bequeath unto Sara daughter of sayd Marye two other felt cushions.

*York Probate Registry*, original will: probated 3 Oct. 1638.

From the Parish Registers of Bradford, England:

Marriages: Richard Mallynson and Sara Waterhouse, October 29, 1601.

From *Paver's Marriage Licenses*:

Richard Mallinson and Sara Waterhouse of Bradford, at Bradford, 1601.

Baptisms: 1606, Mary d. of Richard Mallynson of Eckilshill, May 29.

Burials:

1638, Richard Mallinson of Bradford, May 14.

1643, Sara wife of Richard Mallinson of Bradford, Nov. 16.

THOMAS MALLINSON, of Bradford, Yorkshire, Eng., was a contemporary of the father of Edward Jowett, and perhaps of about the same age, born possibly about 1550-55, buried at Bradford, in the church, 6 Aug. 1624. His wife, whose name is unknown, had also been buried in the Bradford church, 20 Jan. 1602. These records, relatively unusual, indicate a family of some distinction.

The will of Thomas Mallinson, dated 31 May 1624, indicates that he had moved at the end of his life to Manningham, a township in the parish of Bradford, where dwelt his youngest daughter with her husband, Thomas Wilkinson. He bequeathed ten pounds to his son Richard, and the residue of his property to his widowed daughter Ellen and his sons-in-law, William Booth of Horton and Thomas Wilkinson of Manningham.

RICHARD MALLINSON, born probably as early as 1580, was buried at Bradford 14 May 1638. He married (by license) at Bradford 29 Oct. 1601 SARA WATERHOUSE, who was buried at Bradford 16 Nov. 1643, possibly the daughter of Edward Waterhouse of Idle, near Bradford, whose will dated 13 Feb. 1598 and proved 25 April 1599. He was buried in the courtyard of Calverley, whose parish registers show numerous Waterhouse records, but none early enough for the baptism of this Sara. Richard Mallinson's will is of particular interest in its specific bequest to "Joseph Jowett whoe married my daughter Marye" and in the bequest "unto Sara daughter of sayd Marye," which confirms the fact shown by the parish register that this small granddaughter was the only child in the family of Joseph Jowett at the date of the will, and calls attention to the inaccuracy of the American accounts which have always placed Jeremiah as the eldest child of Joseph Jowett.

#### JEWETT

An excerpt from the will of Edward Jowett, 1614, follows:

I give and bequeath two full parts of all my goods cattells chattels and creditts (in three pts to be divided) unto Willm Jowett, Maximilian Jowett, Joseph Jowett and Sara Jowett my children equally to be divided amongst them after my debts be paide and funerall expences discharged The third pte and residue of all my saide goods cattelles chattells and creditts I give and bequeath unto Mary my wife whome I make the sole executrix of this my last will and testament And I doe intreat Willm Tayler my father in law Henry tayler my brother in law Samuel Tayler and Trustrum Ledyard to be the supervisors of this my last will and testament.

The will was probated 12 July 1615. The clerk spelled the name "Jowet" but the original has Jowett. The firm monogram-like initials in which the original is signed indicate a much more cultivated man than the scrawled 'marks' of the witnesses.

Pages 92—93:

From the Parish Registers of Bradford, Yorkshire, 1596-1656:

Marriages: Joseph Jowett and Mary Mallinsonn, October 1, 1634.

Baptisms: Joseph ye s. of Edward Jewett of Bradford Dec. 31, 1609.

Burials: Widow of Edward Jowet, Jan. 28, 1596/7.

In an unindexed manuscript of Court Rolls of the Duchy of Lancaster, of which Bradford Manor was a part, of the time of Henry V (1413-14), the only mentions for this family were several items of a William Jowet summoned to court with many others to answer for trespasses. A century later, muster rolls of the time of Henry VIII show in Bradford the names of Edward Jooet, Richard Jooet, and John Jooet (probably still pronounced Jowet, just as the name Cooper is even now pronounced Cowper in the north of England).

T.E. Hazen, in *Two Founders of Rowley, Mass.*, states: From all these records, however, and the numerous occurrences of the name of William Jowett in the early parish registers, the contributor has arrived at the personal conviction that the father of Edward Jowett who heads the American lineage must have been a William Jowett, very likely that one who was buried at Bradford 27 May 1613. Since there is no actual proof at hand, this is given merely as a suggestion which it is hoped may find support in future research. The settled pedigree must therefore still begin, as before, with Edward Jowett.

EDWARD JOWETT of Bradford, England, born perhaps about 1580, died at Bradford, and was buried there 4 Feb. 1614/15. He married at Bradford, 1 Oct. 1604, Mary Tayler, sister of Samuel Tayler, and daughter of William Tayler who is probably that William Tayler who was buried in the church 12 July 1616.

Edward Jowett is called in his will, dated 2 Feb. 1614 (probably the day of his death), a clothier, which indicates that he had rather large interests in the manufacture of cloth, and perhaps held different lands and properties, since, in the record of the baptism of his second son, he is called "of Eccleshill," a township which might be called suburban, though still in the extended parish of Bradford. His wife survived with four small children, and, bereft again the next year of her father, who had been the protector of the family, what wonder that she appears, soon after this last event, to have contracted another alliance, indicated by the Parish Register in the record of marriage on 7 Aug. 1616 of "William Lister and Mary Tayler, widow, of Bradford, at Bradford." In this discrepancy one may see a striking confirmation of the identity of the bride: either the groom was asked for her maiden name, or it was well known that she belonged in the family of her late father.

Both Edward Jowett and William Tayler were buried "in the church," which indicates that they were men of prominence. Both also wrote their own wills, which shows a higher degree of education than was usual at that time.

JOSEPH JOWETT (later Jewett) of Rowley, Mass., baptized at Bradford, Eng., 31 Dec. 1609, died at Rowley, where he was buried 26 Feb. 1660/61. He married: first, at Bradford, 1 Oct. 1634, MARY MALLINSON, baptized at Bradford 29 May 1606, died at Rowley and buried there 12 April 1652, daughter of RICHARD and SARA WATERHOUSE MALLINSON; and second, in Boston, Mass., 13 May 1653, Ann Allen, who was buried at Rowley 8 Feb. 1660/1, widow of Capt. Bozoan Allen.

Joseph and Mary Jowett came over, it is believed, with Rev. Ezekiel Rogers, and were among the early members of the First Church in Dorchester (admitted before "4 da.: 9 mo 1639"), where they probably spent the first winter, removing in the spring to the new settlement at Rowley. He was a freeman 22 May 1639, and was deputy to the General Court in 1651, 1652, 1653, and 1654, and 1660; he was one of the two stewards for each of their sessions. In 1656 he is called "clothier" and later "merchant," and was active in business affairs most of his life. As shown later, he signed his name Joseph Jowit as a witness to the will of his father-in-law 22 Sept. 1636, and even as late as 1653 he and his son Jeremiah wrote their name Jowett in an agreement preserved in the Court Files. Later they used the spelling Jewett, which has been universal among their descendants.

Joseph Jewett's will, dated 15 Feb. 1660 and proved 26 March 1661, is on file at Salem. He named as executors "my brother Maximilian Jewett, and my sonne Phillip Nelson, my sonne John Carleton and my sonne Jeremiah Jewett."

His first two children were born in England at Bradford, the rest at Rowley, Mass.

PATIENCE JEWETT (twin of Faith, who died in infancy) was born 5 May 1645; married first at Lynn, Mass. 29 May 1666 Shubael Walker, died at Bradford, Mass. 22 Jan. 1688/9 and was buried at Lynn; married second Richard Dole of Newbury, son of William Dole.

Page 96:

#### TERWILLIGER

George B. Terwilliger, chairman of the Genealogy Committee of the Terwilliger Family Association, sends the following information:

Antje (Ann) Terwilliger married John Roberson, date unknown. They had the following children:

Maria, baptized 22 April 1787, RDC, Marbletown, Ulster Co., NY.

Jacobus, born 28 April 1794, and baptized \_\_\_\_\_, RDC, Marbletown, Ulster Co., NY.

Jenny, baptized 18 Feb. 1798, RDC, Marbletown, Ulster Co., NY.

David, born 10 Aug. 1804, and baptized 7 Oct. 1804, RDC, Marbletown, Ulster Co., NY.

Page 96: TERWILLIGER (Cont.)

The following people were sponsors at the baptisms of Maria and Jenny:

Maria: Cornelius Terwilliger and Maria Robberson

Jenny: Johannes Bosch and Jenneke Ennest

Maria's baptism was by Domine Jacob R. Hardenbergh

(All names above are spelled as they appeared in the original records)

I realize that "Roberson" is not "Robinson," but sometimes in those early days the clerks and/or ministers were not too careful about how they spelled names, and so it is possible that these are the people you are looking for.

Secondly, although the first data I have for the children of Antje and John is 22 April 1787 (at the baptism of Maria), they might have had a child by the name of Catherine a year and a half earlier of whom I do not have a record. In this case, either the child was not baptized (which is somewhat unlikely), or was baptized in a different church, and we have no record of it.

All of the above is in the nature of speculation with respect to your particular search, but sometimes you have to make wild assumptions and then track that lead down until it is proven unsatisfactory. Every once in a while you hit pay dirt.

As to your statement "Tradition is that her parents were Holland Dutch," I can assure you that the Terwilligers were indeed Holland Dutch. The first Terwilliger in America was Evert Dircksen, who arrived in New Amsterdam (later New York City) on March 15, 1663. He came from the town of Vianen, Holland.

As far as we know, all persons by the name of Terwilliger (or variations of that spelling) are descended from Evert through his son, Jan.

George B. Terwilliger



This Material Was Sent in by Gordon and Jill Atkinson

COFFEE, BEATRICE M. NEWSOM (MAYGER), born San Francisco, CA, 11-23-97; died Eureka, CA, 5-11-74. Parents: James B. Newsom, born San Francisco, CA, son of Alfred C. Newsom and Elizabeth S. Egan (?) Newsom. Married Bessie Abernathy-Tate or Abernathy-Johnstone, born in England. (As her mother's maiden name, Betty sometimes wrote "Abernathy-Tate" and others "Abernathy-Johnstone". We are unsure which is correct. We have here a book awarded to Betty's mother ("The Lady of Provence" by A.L.O.E., published in London, 1871) from the "North London Collegiate School for Ladies, presented to Miss Beth Abernathy-Tate for Diligence and Attention in French, 1872". However, the "Tate" is written over an obvious erasure which could have been "Johnstone". There's a definite "ne" on the end!

James Byron Newsom was born in San Francisco, CA, the son of Alfred C. Newsom and Elizabeth S. (Egan?) Newsom. (Notes on Elizabeth S. Egan(?) Newsom from a scrapbook containing newspaper obituary notice): born 1834, native of Parish of Seven Churches, Kings Co., Ireland. Died 1-29-1912, San Francisco, CA, at age 78, buried in Holy Cross Cemetery, Colma, CA. Survived by sons James B., William A., Henry E., and George R. Newsom, and daughter, Elizabeth Newsom Brumfield. Two daughters pre-deceased her: Mrs. William (May) Oliver and Mrs. Lillian Arditto.

Beatrice Newsom married (1) Douglas Gordon Reid Atkinson, 1917.

Son: Gordon Templeton Atkinson

Son: James Bruce Atkinson

Married (2) Clark Livingston Coffee, 1926.

Son: Clark Emerson Coffee

Married (3) George Irving Mayger (Australian), 1962.

ATKINSON, GORDON TEMPLETON, born in San Francisco, CA, 3-13-18. Parents Douglas Gordon Reid Atkinson, born San Mateo Co., CA, 4-3-1898, and Beatrice M. Newsom Atkinson, born San Francisco, CA, 11-23-1897. Married (1) Barbara A. Headrick at Santa Cruz, CA, 9-1-39. She was born 8-5-18; died 12-4-42. Parents, Mr. and Mrs. Clark Headrick.

Married (2) Mildred M. Miles at Modesto, CA, 10-13-46. Born Stanislaus Co., CA, 8-5-20, parents, John Richard Miles, born Stone Co., MO, 2-26-1871, and Evalina Smith Miles, born Chase, MI, 2-23-1880.

Daughter: Susan Margaret Atkinson

Daughter: Patricia Ann Atkinson

ATKINSON, SUSAN MARGARET, born San Francisco, CA, 6-18-47. Parents Gordon T. Atkinson and Mildred Miles Atkinson. Married (1) Patrick J. Martin at San Francisco, CA 4-15-67. Son: Patrick Gordon "Rick" Martin, born San Francisco, CA, 6-17-67.

Married (2) Donald P. Miller at Las Vegas, NV, 3-7-81.

ATKINSON, PATRICIA ANN, born San Francisco, CA, 7-27-49. Parents Gordon T. and Mildred Miles Atkinson. Married Paul F. Wells at Oakland, CA, 10-20-73.

ATKINSON, JAMES BRUCE, born San Francisco, CA, 9-5-20. Parents Gordon Reid Atkinson and Beatrice M. Newsom Atkinson. Married (1) Carol J. Christian at San Francisco, CA, 6-23-43. Her parents: David Christian and Norma Klitgaard Christian.

Daughter: Christopher "Christie", born San Francisco, CA, 12-22-47.

Son: David Bruce, born San Francisco, CA, 12-21-48.

Son: Douglas Gordon Reid, born Modesto, CA, 5-21-54.

Son: Duncan Scott, born Stockton, CA, 6-7-58.

Married (2) Marian Todd at Stockton, CA, 11-19-76. Her parents: Eugene H. Todd and Marguerite Powers Todd.

ATKINSON, CHRISTOPHER "CHRISTIE", born San Francisco, CA, 12-22-47. Parents: James B. Atkinson and Carol Christian Atkinson. Married (1) Arthur Hager at Stanford, CA, 12-14-69.

Son: Douglas Scott Atkinson-Hager, born Stanford, CA, 10-23-71.

Married (2) Michael Meyers at San Mateo, CA, 8-20-78.

Daughter: Beatrice Marguerite Atkinson-Myers, born Woodland, CA, 12-18-78.

ATKINSON, DAVID BRUCE, born 12-21-48. Parents: James B. and Carol Christian Atkinson. Married Kathy Moniz at Lodi, CA.

Daughter: Anne Moniz Atkinson, born Stockton, CA, 3-11-79.

ATKINSON, DOUGLAS GORDON REID, born Modesto, CA, 5-21-54. Parents: James B. and Carol Christian Atkinson.

ATKINSON, DUNCAN SCOTT, born Stockton, CA, 6-7-58. Parents: James B. and Carol Christian Atkinson.

COFFEE, CLARK EMERSON, born Hollywood, CA, 8-20-27. Parents: Clark Livingston Coffee, born Mitchell, SD, 10-31-99 and died Modesto, CA, 7-21-55, and Beatrice Newsom Atkinson Coffee, born San Francisco, CA, 11-23-97, died Berkeley, CA, 5-11-74. Married (1) Patricia Belle Wood at Modesto, CA, 9-25-49, born in Missouri, daughter of Hugh and Mackey Wood.

Daughter: Heather Diana, born San Francisco, CA, 1-19-51.

Son: Clark Langston, born San Francisco, CA, 7-4-53.

Daughter: Beatrice Marguerite, born San Jose, CA, 12-8-54.

Married (2) Robin Collins at San Francisco, CA, 6-30-62. She was born in Seattle, WA, 1-27-30. Parents Genold Collins and Lorene Southwell Collins, both born in Tacoma, WA.

Son: Grenold Thomas, born San Francisco 5-25-65.

COFFEE, HEATHER DIANA, born San Francisco 1-19-51. Parents: Clark Emerson and Patricia Wood Coffee. Married Thomas Phipps at Ben Lomond, CA. Divorced. She now goes by a variation of her maternal grandparents' name: Heather Woods.

COFFEE, CLARK LANGSTON, born San Francisco 7-4-53. Parents: Clark Emerson and Patricia Wood Coffee. Married (1) Martha Newsman.

Daughter: Hymalia Ki Coffee, born Mt. Shasta, CA, 8-6-73.

Married (2) Sonja Wold at Newport, OR, 7-26-80.

COFFEE, BEATRICE MARGUERITE, born San Jose, CA, 12-8-54. Parents Clark Emerson and Patricia Wood Coffee. Married (1) John Tormanen, 1977; (2) James R. Goforth, 5-20-78; (3) Brent Bunch, 4-8-79.

COFFEE, GRENOLD THOMAS, born San Francisco, CA, 5-25-65. Parents: Clark Emerson and Robin Collins Coffee.

No. 10---JUNE, 1981

### THE NAME BARNEY

PATRICIA W. LAY, Sandusky, Ohio, has submitted a manuscript compiled by CHARLES B. HARDING, showing the ancestry of the Barney Family which settled in Sandusky (see the story of CHARLES DENNIS BARNEY elsewhere in this newsletter, and also "The Barney's of Sandusky, Ohio, NL 6). To summarize just that part which relates to the name Barney and also to give some tantalizing details of the early English lineage:

"William Barney, son of Hiram Barney, gave much time to the study of family history. He says that the Barney's first came to England with William the Conqueror, from Normandy, and that the name was spelled, as was common there, Bjarne. The Ice-lander who discovered America was named Bjarne. (The Normans, of course, were originally "Norsemen." The Battle of Hastings, 1066, was a real thriller; Harold, King of England, had originally agreed that the throne was to pass to William but he reneged. Only a few days before William and his Normans landed, the English defeated disastrously a Danish invasion in Yorkshire. Only the fact that the Normans had more horses enabled them to defeat the English.)

"This ancient family was named from the town of Berney, near Wallingham in the County of Norfolk, where they were seated about the time of the Conquest and have ever since been of considerable note. The name is found in ancient records in various forms: Barneye, Berney, Berny, Barny, Barnie, Barnes, Bernie, Bearney, Barne, Barney. The English spelling was usually Berney but pronounced Barney." (Recall that clerk is pronounced clark in England.)

"The family were at Berney (at the source of the Stiffky rivulet) in 1100, at Lyon and Norwich in 1200, at Witchingham in 1300, reaching Reedham in 1350, where they continued to 1690, and afterwards at Kirby-Bedon. Branches also resided at Gunton 1400 to 1600 and at Swardston, Elsin, Westwick, and Langley---all these being in Norfolk. They were in an out of London from 1350 and came to Croydon about 1750."

The above is from a letter to Col. James Perrine Barney from Henry Berney of Croydon, dated 1922, and also from data secured by Col. Barney at Park Hall, Reedham, Norfolk County, England. He traces the lineage as follows:

From ROGER de BERNEY (Lord of Berney); Sir HENRY de BERNEY; RICHARD de BERNEY; HENRY de BERNEY, who lived at Berney, 1268; JOHN de BERNEY who resided in Norwich; THOMAS de BERNEY, who by marriage acquired the manor of Reedham, where he moved in the reign of Edward III (his elder brother Sir Robert remaining at Witchingham); JOHN BERNEY; THOMAS BERNEY de REEDHAM; JOHN BERNEY; JOHN BERNEY; JOHN de BERNAY, died 1557; HENRY BERNEY de REEDHAM, who built a magnificent house and large gardens around 1577, calling it Park-hallin Reedham; Sir THOMAS BERNEY de REEDHAM, High Sheriff of Norfolk; RICHARD, his third son, became his heir; EDWARD, his fourth son, had a son JACOB who married ELIZABETH and emigrated to America in 1634 (our Jacob of Group I). EDWARD was of Bradtenham, County Bucks. (Cliff Barney points to this connecting of the Reedham and Bradtenham Barney's and promises more research.) EDWARD BERNEY'S last will and testament reads in part "To my son JACOB BERNEY 10 pounds if he be living at the time of my death and do come over to England and personally demand the same."

"American Names," by E. C. Smith, shows that "Barney" derived from barley/barn island, a place in Norfolk. In a "Dictionary of Surnames," it is stated "Scandinavian Barney is a pet form of Bjorn, "bear," but Irish Barney is a pet form of Barnabas, "son of prophecy."

**Photo No. 1**

Wessington Springs, South Dakota. Home of Father and Mother Freeland, about 1900. Uncle Kendall by post; Papa to his left holding Carrie; Uncle Hiram next, holding hat; Aunt Sadie holding Florene; Mama holding George's hand; Gladstone and Clark standing in front of Hiram; next, seated on the ground, Ruth and Alta; standing by tree, Vina and Lois; seated in foreground, Wendel and Wilbur; side of house, Aunt Emma and Uncle Clark; in chair, Grandma Freeland; standing, Grandpa Freeland; in front of them, Great-aunt Vina and Aunt Clara. Horses, Bess and Babe. (Notation by Ruth Hillis, daughter of Wilbur and Mary Freeland Coffee)

**Photo No. 2**

Hiram W. Coffee home where Gladstone, Clark and Florene were born. Near Woonsocket and Wessington Springs, South Dakota. He drilled an artesian well here, the first in South Dakota.

**Photo No. 3**

Lois Coffee, second from left, and Ruth Coffee, second from right. Taken in Sioux Falls, South Dakota. No other identification available.

**Photo No. 4**

The home at South Sioux Falls, South Dakota, where Grandma Coffee died. Notation by Ruth Coffee Hillis (This would be Caroline Flanders Coffee, born 1837 and died in 1895 in Sioux Falls. Identification of those pictured were not listed)

**Photo No. 5**

J. Kendall and Clara Freeland and Alta and Vina in front of their home in Pasadena, California. Taken during the winter of 1905-6.

**Photo No. 6**

This is a class of the seminary in Wessington Springs, South Dakota, in 1898. Ruth and Lois Coffee are identified by the initials.

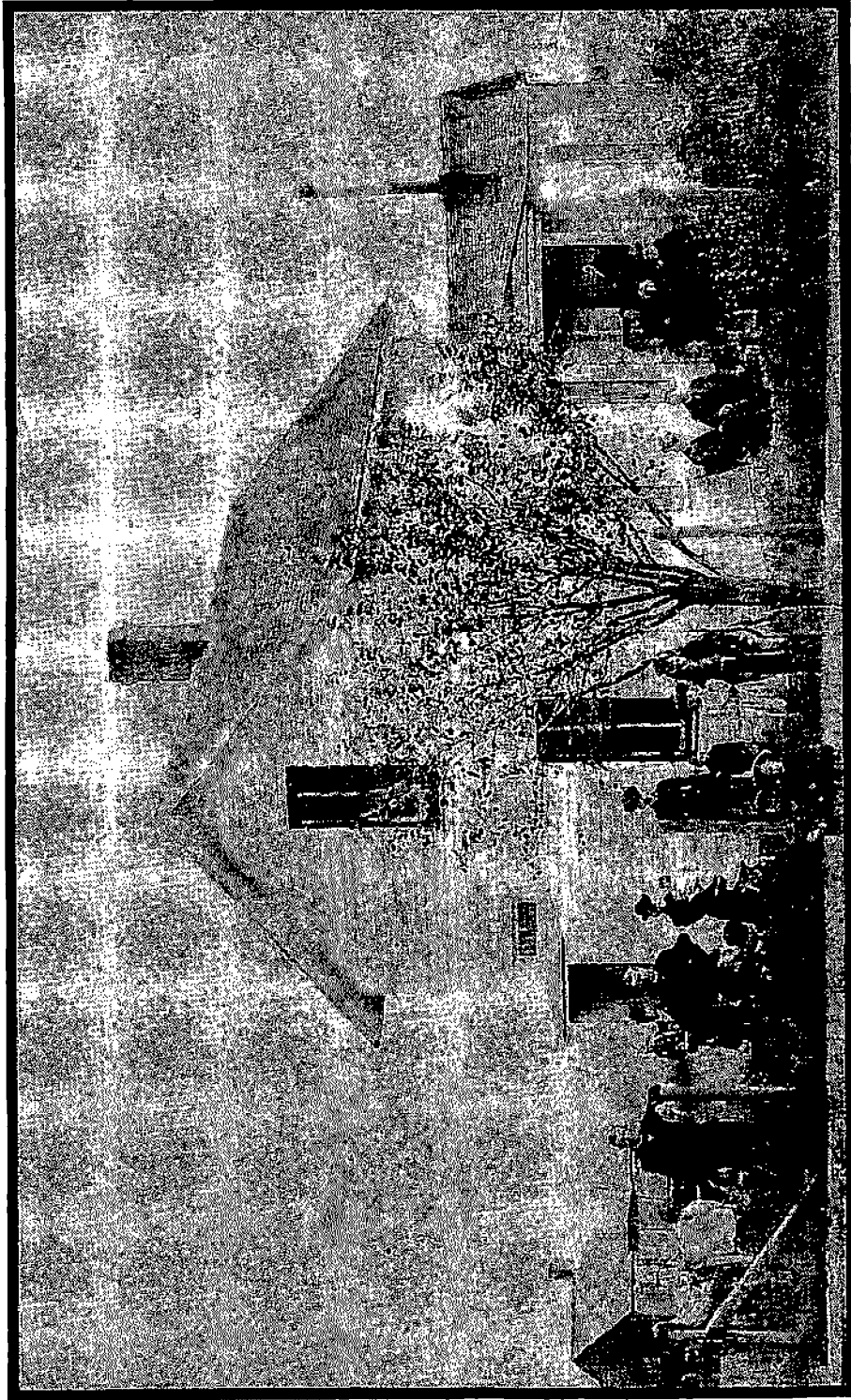

Photo No. 1

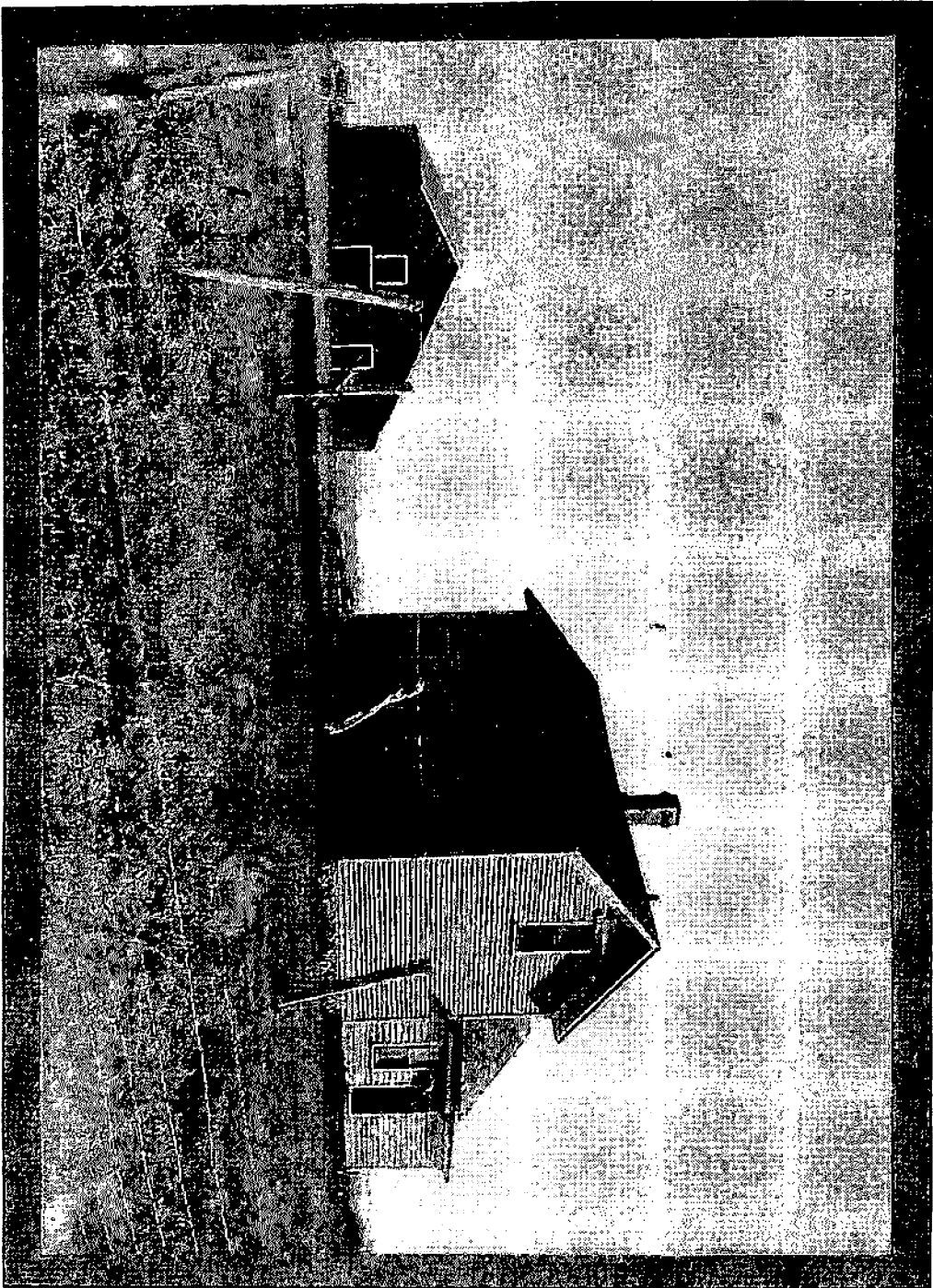

Photo No. 2

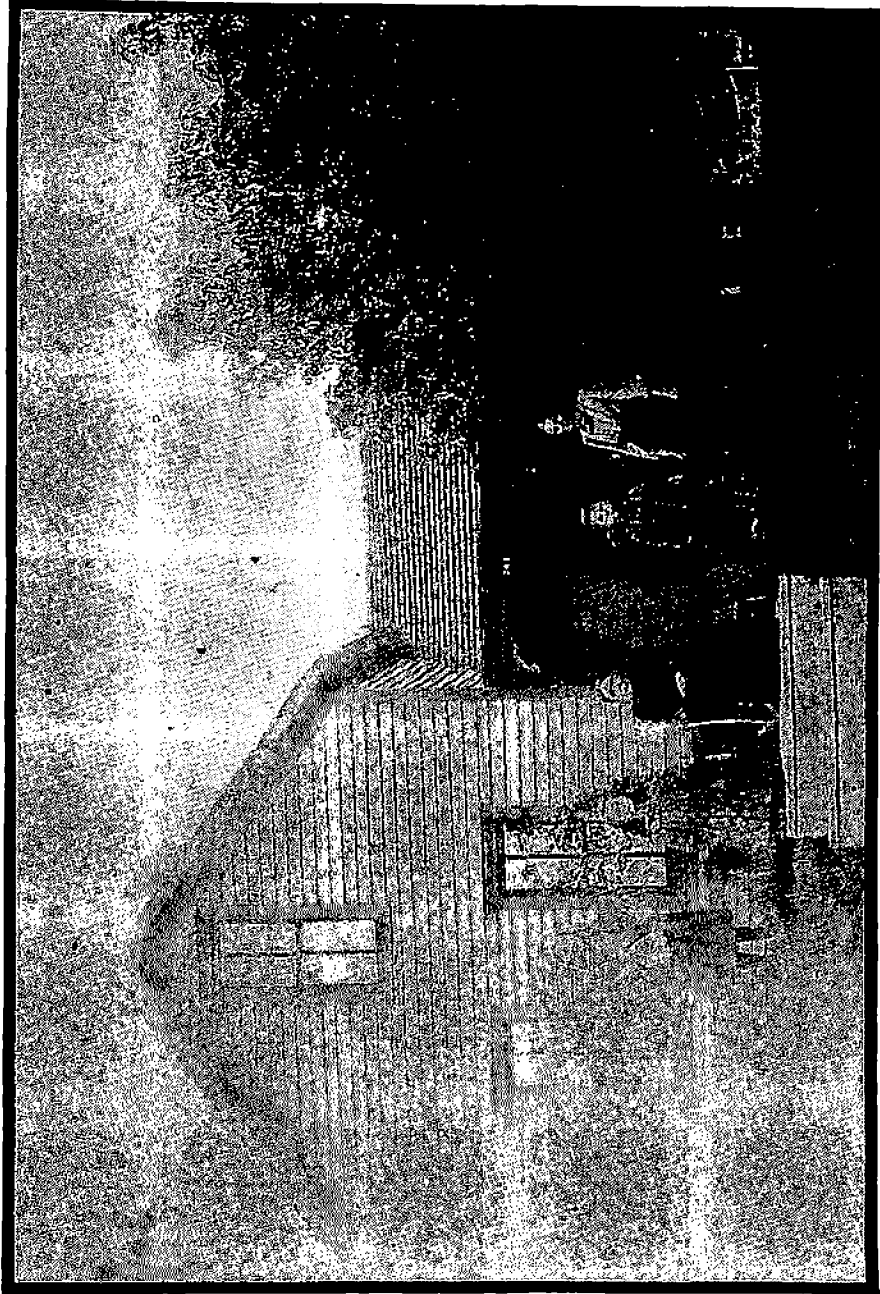

Photo No. 3





Photo No. 4

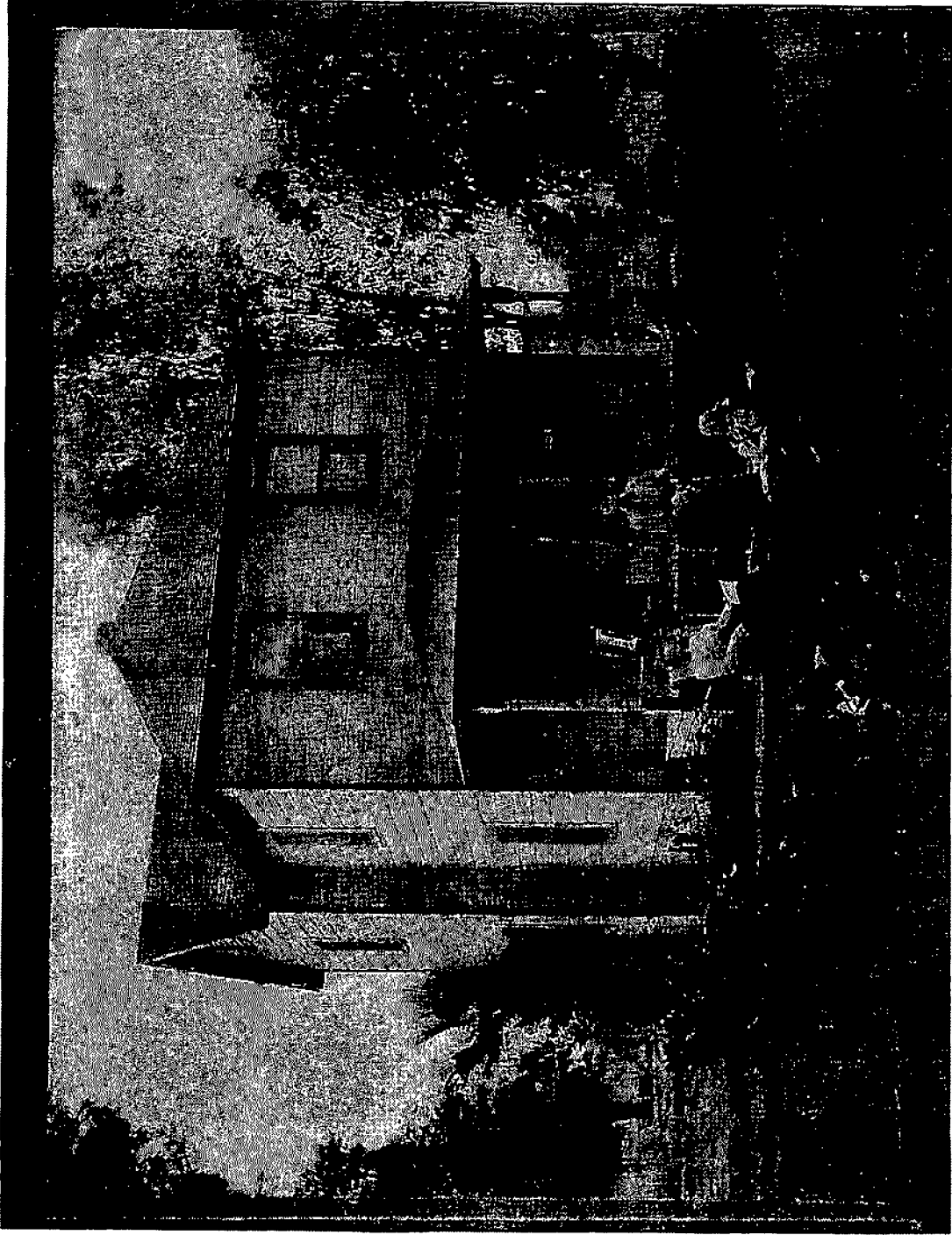

Photo No. 5



Photo No. 6